

W. Lincoln Ave

WOODLAND CEMETERY  
CITY OF REED CITY  
OSCEOLA COUNTY, MICHIGAN

N  
E  
W  
S

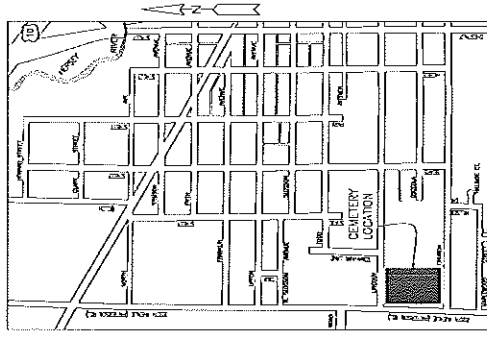

VICINITY MAP  
NO SCALE

NOT TO SCALE

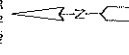

DATED: APRIL 2014  
SCE WAS PROVIDED BY CITY OF  
REED CITY  
REF: 10014140104  
FILE LOCATION: 25-1-18

**WADETRIM**  
10000 Cav Traverse Highway, Suite 200  
Traverse City, MI 49684  
616.271.0000  
616.271.0000

*Handwritten:* Paterson Rd

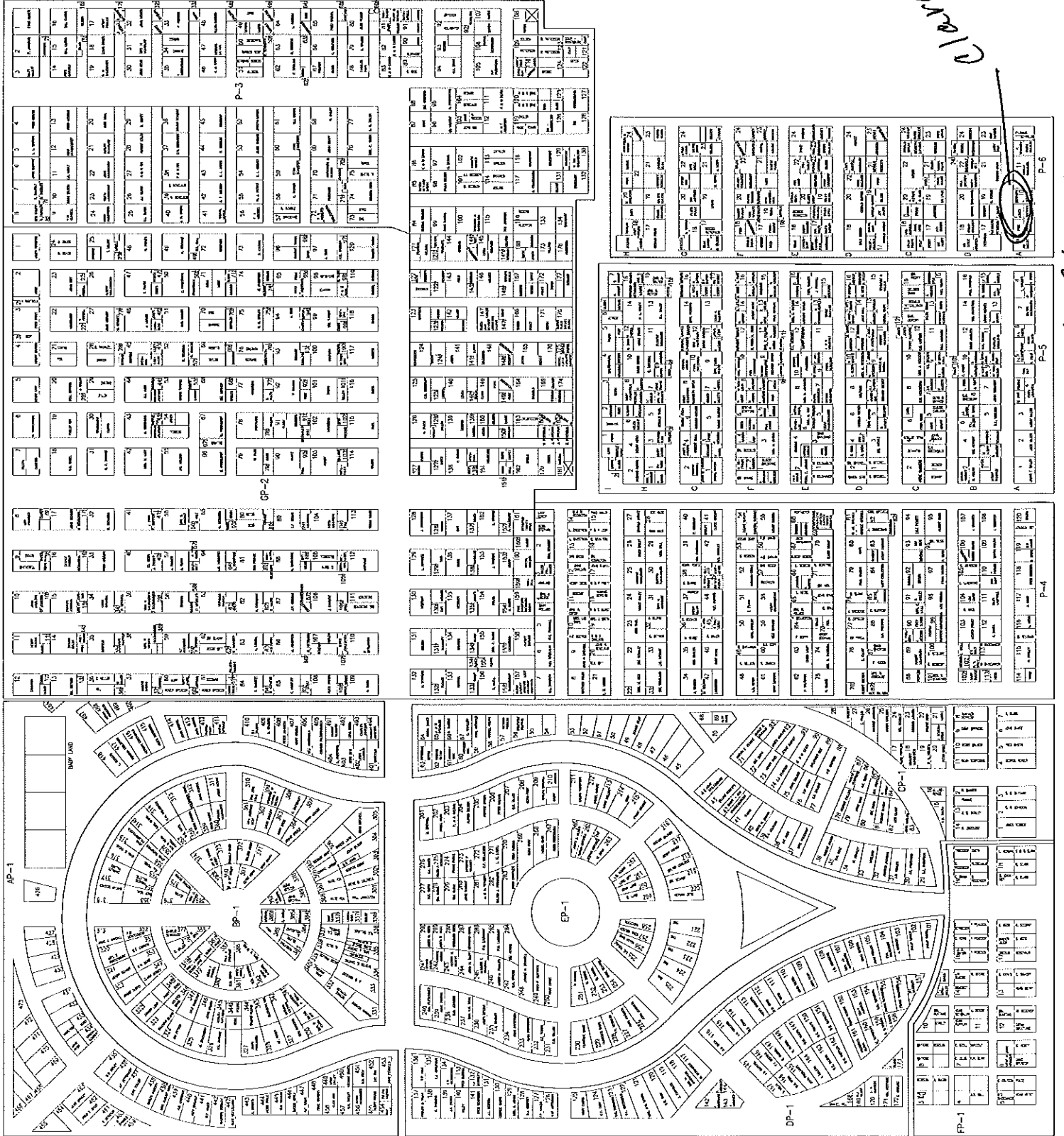

W. Church Ave.

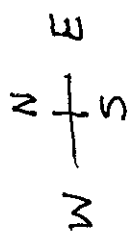

Cemetery Bldg.

Dirt Drive

|               |  |               |  |               |  |            |  |
|---------------|--|---------------|--|---------------|--|------------|--|
| 18            |  | 20            |  | 22            |  | 24         |  |
| DALE WOODS    |  | GERALD SUTTER |  | VERN BIELFUSS |  | KIENTZ     |  |
| EVELYN LAVIS  |  | HAROLD SUTTER |  | 21            |  | 23         |  |
| FULME-HOUSER  |  | JOY JULIAN    |  | MESSER        |  | KIENTZ     |  |
| 17            |  | KILLEN        |  | FORD          |  | JOHNSON    |  |
| GERALD KIENTZ |  |               |  | RICKETS       |  | NYREBWAJIC |  |

|             |  |           |  |               |  |                 |  |
|-------------|--|-----------|--|---------------|--|-----------------|--|
| 18          |  | 20        |  | 22            |  | 24              |  |
| ORLIN KNUTH |  | H. MORRIS |  | HEWER         |  | DONALD WRIGHT   |  |
| WOLF        |  | FATUM     |  | STEELE        |  | KENNETH LOFGREN |  |
| PERRY       |  | R. RUSS   |  | ERWIN BLUHM   |  | DUANE BABCOCK   |  |
| WM. HEWITT  |  | 19        |  | SAMUEL BAILOR |  | GOGOLIN         |  |
| H.G. SNIDER |  | IVA LYNN  |  | KNUTH         |  | FRED LOEHR      |  |

|            |  |                 |  |                |  |             |  |
|------------|--|-----------------|--|----------------|--|-------------|--|
| 18         |  | 20              |  | 22             |  | 24          |  |
| WM. LESLIE |  | MARION WASHBURN |  | PAUL WIEDNER   |  | RIEMEN      |  |
| HODGSON    |  | C. ADAMS        |  | ROYCE SAUNDERS |  | RIEMEN      |  |
| PETERSON   |  | C. MUND         |  | DONALD WITT    |  | SOBIESKI    |  |
| ALEXANDRE  |  | EDWARD BAAR     |  | R. SAUNDERS    |  | RIEMERSMA   |  |
| PETERSON   |  | STEWART         |  | C. ADAMS       |  | MIKE NOREEN |  |

|             |  |                   |  |                  |  |                |  |
|-------------|--|-------------------|--|------------------|--|----------------|--|
| 9           |  | 10                |  | 11               |  | 12             |  |
| JIM SEELEY  |  | L. HOLMES         |  | ORVILLE RADUNZEL |  | DAVID SCHARLOW |  |
| PINC        |  | PRENTICE LAZZATTI |  | WORKMAN          |  | C. SCHROCK     |  |
| JAMES BRADY |  | BURGESS           |  | L. 10            |  | DUANE NELSON   |  |

P-6

W. Church Ave.

|              |  |                 |  |              |  |                    |  |
|--------------|--|-----------------|--|--------------|--|--------------------|--|
| 10           |  | 12              |  | 14           |  | 16                 |  |
| SEN MOFFITT  |  | M. BARTO        |  | L. KEY-WORTH |  | P. GROUP H. DECKER |  |
| PETERSON     |  | R. BROWN        |  | JACK BULL    |  | M. METZ & KELLER   |  |
| C. JONES     |  | L. GERHARDT     |  | J. BENKERT   |  | SANDLIN            |  |
| ROLD W. MUEL |  | ROBERT HEATHMAN |  | HOWELL WHITE |  | SCHNEIDT & KELLER  |  |

|                |  |              |  |                 |  |              |  |
|----------------|--|--------------|--|-----------------|--|--------------|--|
| 10             |  | 12           |  | 14              |  | 16           |  |
| PERRY KILCOYNE |  | EARL LICKERT |  | DONALD COLLISON |  | WM. PRUITT   |  |
| J. ROGGOW      |  | HELEN TRAVIS |  | A. NELSON       |  | DELORIS MANN |  |
| D.E. NELSON    |  | 13           |  | BEATRICE SIMON  |  | NIEL SIMON   |  |
| M WETH-ERALL   |  | PAUL HAYWARD |  | GODBOLD         |  | HOOPER-HYDE  |  |

|                 |  |                   |  |              |  |                     |  |
|-----------------|--|-------------------|--|--------------|--|---------------------|--|
| 10              |  | 12                |  | 14           |  | 16                  |  |
| IZEL PEARSON    |  | DAVID JAHNZEN     |  | WM. ANDRESEN |  | PAUL GODBOLD        |  |
| FF-BJ MON-TEGUE |  | D.K. TUCKER       |  | LARRY NEAVES |  | B. SIMMS E.F. MOORE |  |
| W-T BURN-OSKY   |  | CHARLES DANIELSON |  | N. NEAVES    |  | D.G. PRATT          |  |
|                 |  | 11                |  | 13           |  | J. DANIELS          |  |

|                |  |             |  |                  |  |           |  |
|----------------|--|-------------|--|------------------|--|-----------|--|
| 5              |  | 6           |  | 7                |  | 8         |  |
| EL CLEMENTSHAW |  | E.H. SIMON  |  | WALTER ABENDROTH |  | L. HOLMES |  |
| A. CULP        |  | HUGH WILKEN |  | P. STEWARD       |  | H. HOOK   |  |

P-5

Paved Drive