

1. APOSTLES - Bible w/2 men - St. Lukes
2. THE CROSS - Jesus carrying cross w/3 men
3. DEVOTION - Lord's Prayer on Bible
4. GARDEN OF HONOR - Fire/Police Memorial
5. GETHESEMANE - Jesus praying
6. GOOD SHEPHERD - Jesus w/sheep
7. LAST SUPPER - Jesus sitting at table w/Apostles
8. MASONIC - 3 large chairs
9. NATIVITY - Joseph & Mary holding baby Jesus
10. OLD RUGGES CROSS - Cross
11. RESTORATION - Jesus w/3 men
12. RESURRECTION - Jesus w/hands extended
13. SECTION 13 - Podium w/bible
14. SERMON ON THE MOUNT - Jesus praying
15. TRINITY - Big Bible w/writing on it
16. VICTORY - Open Bible

LEGEND
 Outdoor Mausoleum ■

By pre-planning, you can save up to 50% of the cost of burial. Call for a free consultation with a pre-need counselor.

Section Good Shepherd
 Lot Number 55B
 Space 4
 Name of Deceased Mary J. Halas

ROSELAWN MEMORIAL GARDENS

950 North Center Road • Saginaw, MI 48638
 Phone 989/793-1482 • Fax 989/793-2544

Good Shop, 55B - Sp. 4

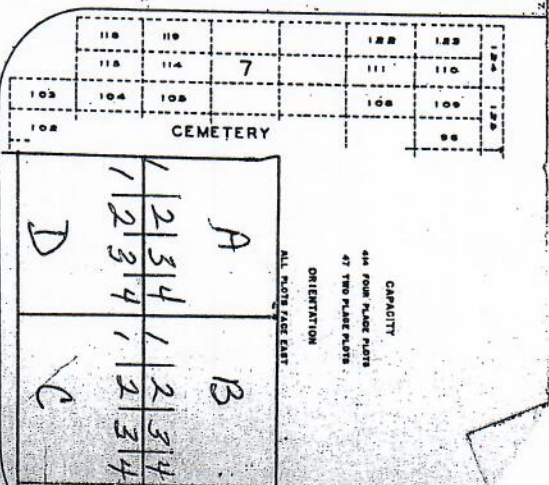
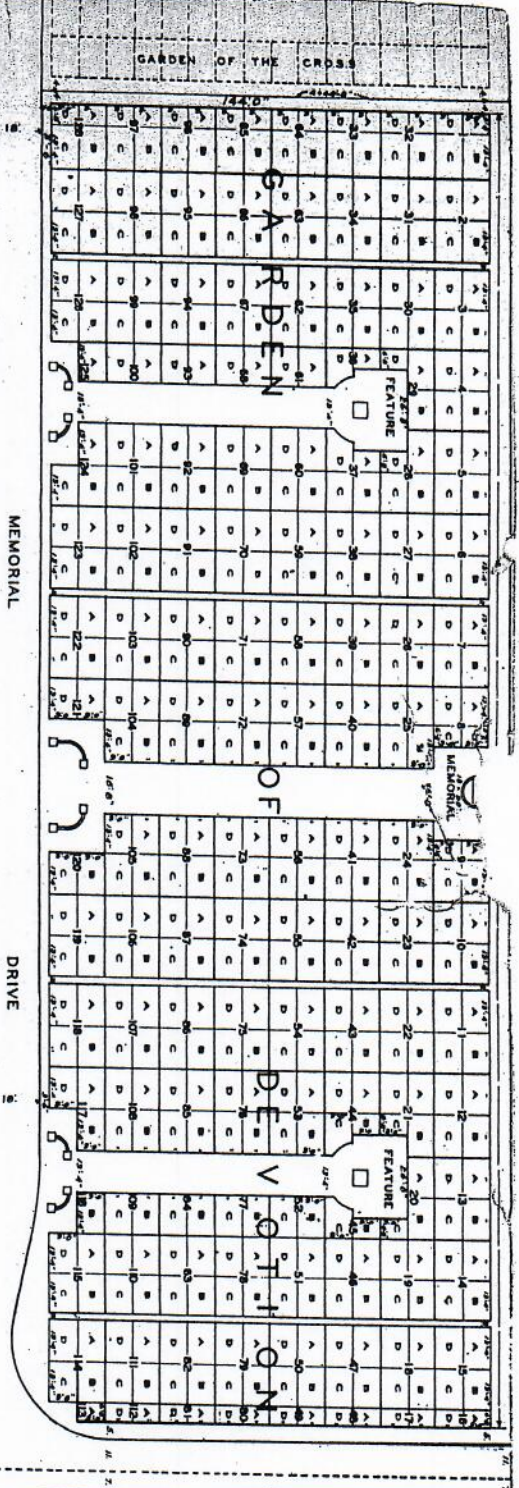

CAPACITY
888 FOUR PLACE PLOTS
42 TWO PLACE PLOTS
ORIENTATION
ALL PLOTS FACE WEST

CAPACITY
414 FOUR PLACE PLOTS
47 TWO PLACE PLOTS
ORIENTATION

WEST BOUNDARY

WEST LINE OF 10-ACRE ADDITION

SOUTH LINE OF 10-ACRE ADDITION

WEST LINE OF 10-ACRE ADDITION

WEST BOUNDARY

WEST LINE OF 10-ACRE ADDITION

WEST LINE OF 10-ACRE ADDITION

WEST LINE OF 10-ACRE ADDITION

WEST LINE OF 10-ACRE ADDITION

WEST LINE OF 10-ACRE ADDITION

WEST LINE OF 10-ACRE ADDITION

DEDICATION & APPROVAL

KNOW ALL MEN BY THESE PRESENTS, That I, Edward J. Williams, as proprietor, have given and conveyed unto the Board of Directors of the Memorial Garden of the Good Shepherd, located in the E 1/4 of NW 1/4 Section 28, T16N-10E, R10E, Township 16 North, Range 10 East, and County of Agra, State of Michigan, all that certain parcel of land hereunto more particularly described in the accompanying plat, to-wit: Memorial Garden of the Good Shepherd, to be situated in the Township of Agra, County of Agra, State of Michigan.

Edward J. Williams
Proprietor

Edmund J. Williams
President, Memorial Garden of the Good Shepherd

STATE OF MICHIGAN, County of Agra, ss: I, J. H. Jones, Clerk of the County, do hereby certify that the foregoing is a true and correct copy of the original of the within and foregoing plat of the Memorial Garden of the Good Shepherd, as the same appears of record in the office of the County Clerk of the County of Agra, State of Michigan, this 9th day of July, 1947.

J. H. Jones
County Clerk

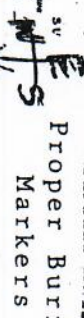

3V
Proper Burial
Markers

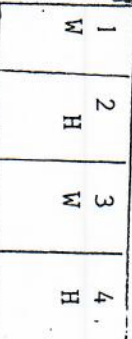

All Heads to the West
Spaces # North to South

A REPLAT OF
GARDEN OF DEVOTION
AND
GARDEN OF THE GOOD SHEPHERD
IN ROSELAWN MEMORIAL GARDENS (A CEMETERY)

GOOD SHEPHERD: ALL HEADS TO THE WEST. SPACES NUMBER NORTH TO SOUTH.

SCALE 1-INCH=20-FT.
JULY 9, 1947.