

W LEONARD ST.

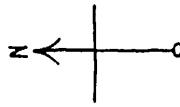
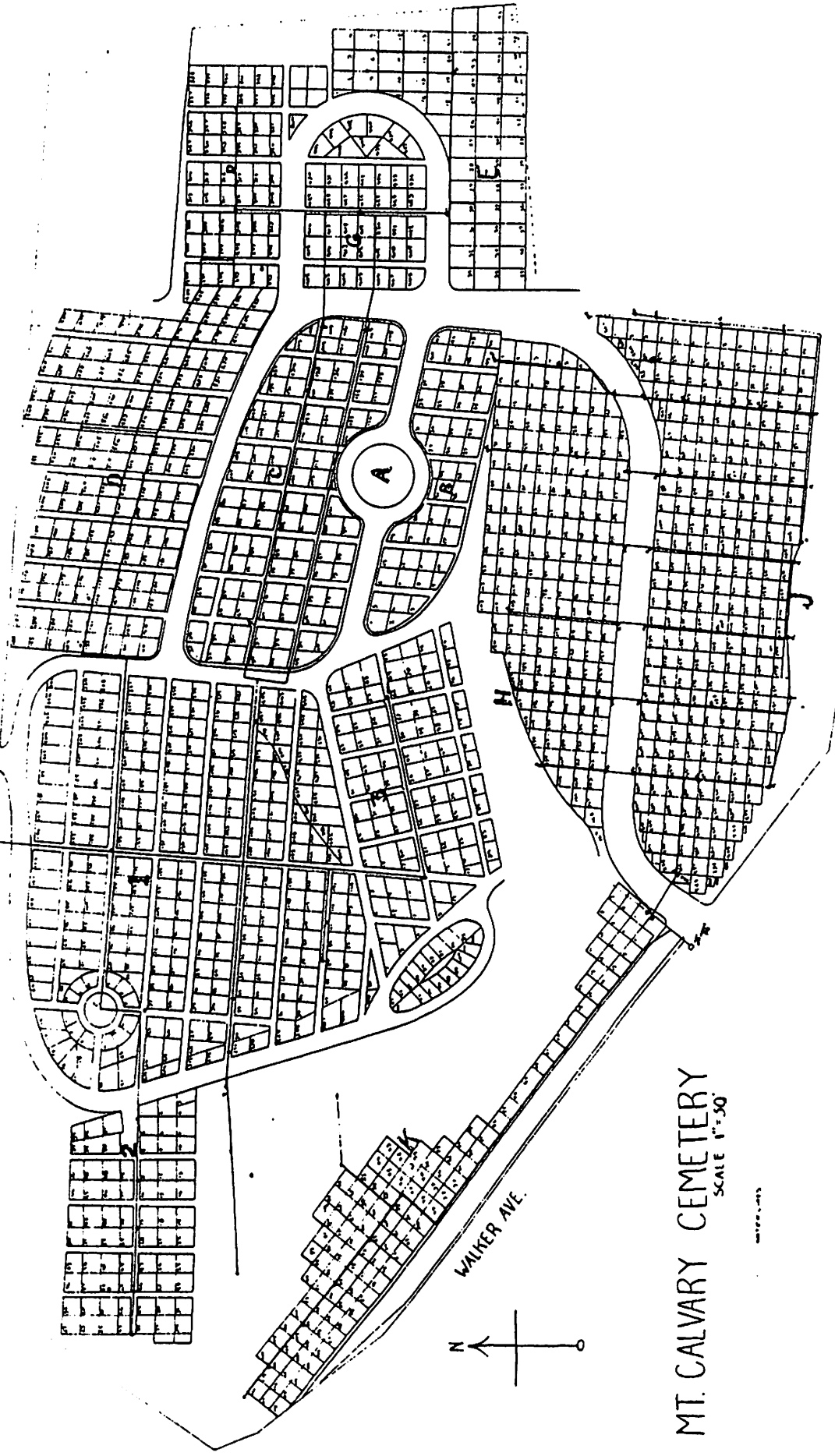

MT. CALVARY CEMETERY
SCALE 1"=50'

1912

Stella Simon 1890-1943	Nora Evans 1912-1924	Bertha Melzow 1901-1924	Grace Robinson 1902-1925	Rosa Gilbert 1906-1925	Dorothy Fissette 1908-1925	Virginia Stover 1918-1935
Lilian Harriet Kraus 1896-1938	Hattie Deegan 1889-1945	Annie McHugh 1882-1946	Pearl Staples 1888-1950	ROOM FOR	6 MORE	IN TIER 1
Tree stump	Edith Secord 1899-1920	Anna Aschenbrenner 1902-1918	Minnie Smith 1899-1918	Teresa Dupont 1902-1917	Minnie Faude 1892-1915	Katie Yarbrough 1891-1915
Agnes Greg 1902-1915	Mildred Youe 1892-1913	Georgiana St.James 1898-1911	Edith Nellis 1894-1910	Antonia Pholsky 1857-1911	Florence Jefris 1897-1913	Grace Beebe 1899-1918
Catherine Carmen 1904-1921	Mary Conterman 1885-1921	Elizabeth Wasson 1901-1921	TIER FULL			
ROOM	BETWEEN	TIER	2&3	FOR	ANOTHER	TIER
SR.Mary of St.Patrica Golden 11-9-1961	SR.Mary of St.Anne Golden 6-26-1944	Sr.Mary Ephrem Raferty 7-29-1940	Dear Mother Mary of St. Francis Xavier Reidy 1863-1922	STATUE LITTLE MOUNT CALVARY GOOD SHEPHERD CEMETERY AUG.9.1910	Dear Mother Mary of St. Rosalie Pepiot 1870-1939	SR.Mary of St. Marine Pepiot 3-7-1920
SR.Mary of Immaculate Conception Clarkin 1-7-1944	SR.Mary Blanche Malone 8-4-1944	TIER FULL				
SR.Mary of St.Perpetua Heuer 8-10-1918	SR.Mary of St. Bartholomew Boellner 1867-1922	SR.Mary Emmanuel Reardon 1880-1926	SR.Des Anges Dixon R.G.S. 1890-1965	EMPTY	SR.Mary of the Holy Rosary Good 11-9-1962	SR.Mary of St. Theophane Laffey 5-20-1955
SR.Mary of St. Ignatia Loyola Taylor 5-1-1953	TIER FULL					
TREE	EMPTY	SR.Mary Bernard Gleeson R.G.S. 9-4-1982	SR.Mary Roberta Boraiko R.G.S. 10-1-1982	SR.Mary Pierre Lynch R.G.S. 6-12-1981	SR.Mary Angela Ford R.G.S. 1-1-1975	SR.Mary Aimee Petras R.G.S. 10-14-1973
SR.Mary Pudentiana Blust R.G.S. 10-7-1973	SR.Mary of St. Helens Breghtine 12-10-1953	TIER FULL				
SR. Therese Mary Romeo 1916-1985	SR. Agnes Theresa Holden 1913-1986	SR. Lilian James Beauvais 1884-1973	SR. Elizabeth Miller 1916-1970	SR. Dorothy Peter Johns 1909-1978	SR. Marie Barbara Schmitt 1930-1985	SR. MAGD. of St. Benedict 1887-1942
SR. John Eudes Bowers 1896-1968	SR. Euphrasia Morris 1892-1872	SR. Dorothy King 1914-1977	EMPTY	TIER FULL		

Little Mount Calvary



GATE

82 285

244	245	250	253	256	257	170	168	145
243	246	249	254	255	192	191	167	146
242	247	248	213	194	191	172	160	147
241	232	215	212	195	190	173	165	148
233	231	216	211	196	189	174	164	149
234	230	217	210	197	188	175	163	150
235	229	218	209	198	187	176	162	151
236	228	219	208	199	186	177	161	152
237	227	220	207	200	185	178	160	153
238	226	221	206	201	184	179	159	154
239	225	222	205	202	183	180	158	155
240	224	223	204	203	182	181	157	156

142	113	112	83	81	49	266		
141	114	111	84	80	50	47	267	
140	115	110	85	79	51	46	268	
139	116	109	86	78	52	45	31	269
138	117	108	87	77	53	44	32	
137	118	107	88	76	54	43	33	
136	119	106	89	75	55	42	34	
135	120	105	90	74	56	41	35	
134	121	104	91	73	57	40	36	
133	122	103	92	72	58	39	37	
132	123	102	93	71	59	38		
131	124	101	94	70	60			
130	125	100	95	69	61			
129	126	99	96	68	62			
128	127	98	97	67	66	65	64	

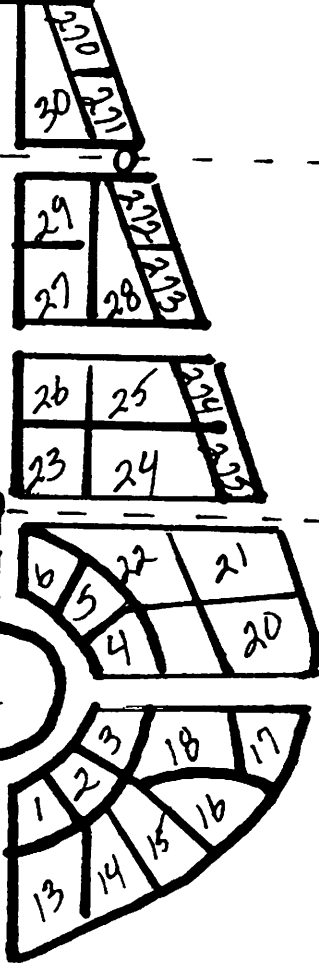

SECTION 1

WATER PIT

GATE

LEONARD ST

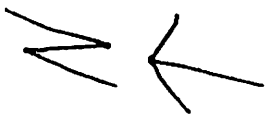

35	36	37
38	39	40

1	2	3
4	5	6
7	8	9
10		

41	42	43	44
45	46	47	48

11	12	13
14	15	16

49	48	49	50
51	52	53	54

17	18	19
20	21	22

53	54	55	56
57	58	59	60

23	24	25
26	27	28

59	60	61	62
63	64	65	66

29	30	31
32	33	34
33-A	34-A	

SECTION 3

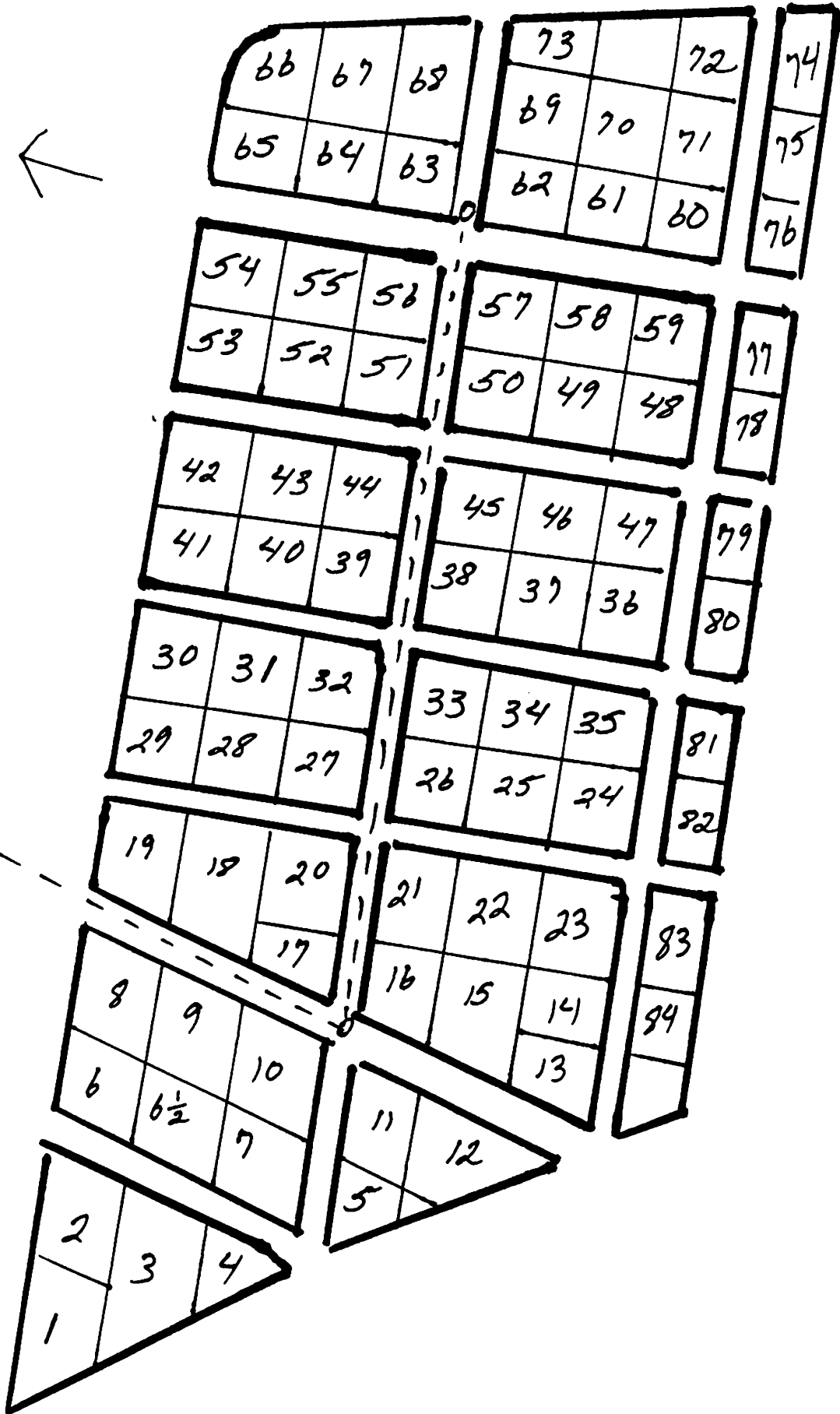

DIRT PILE

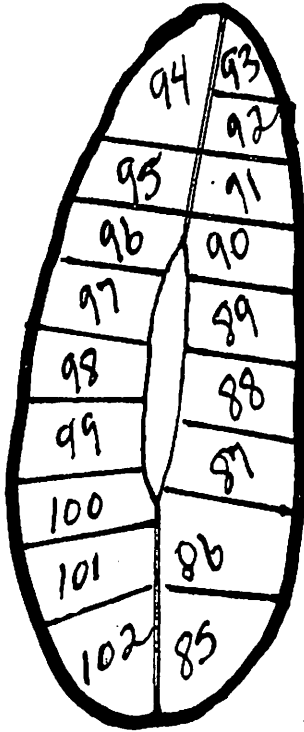

SECTION 4



Roadway

Roadway

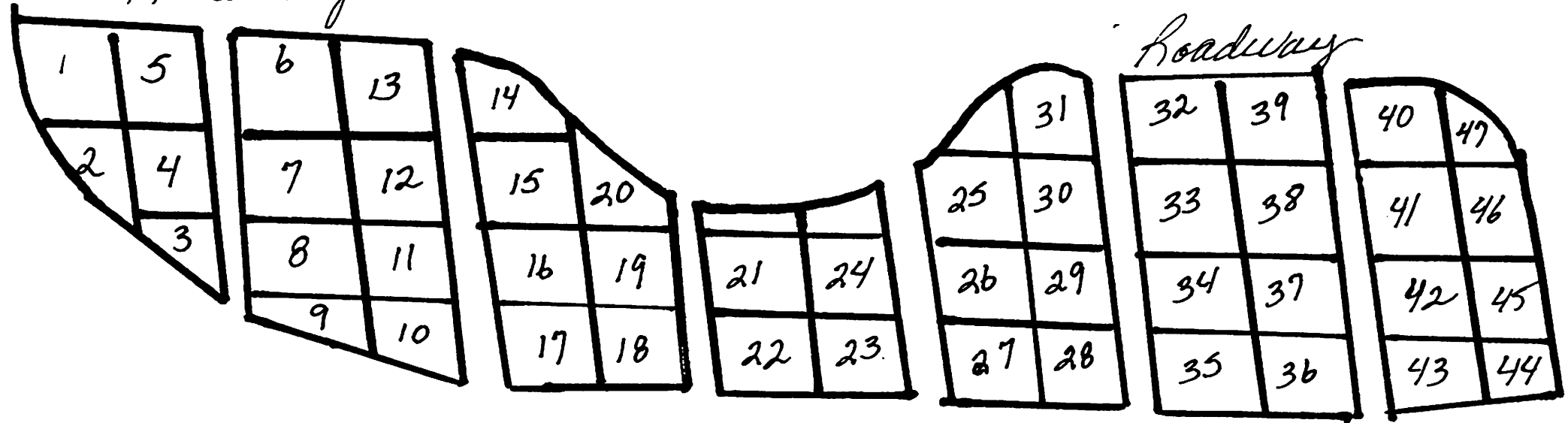

SECTION B

SECTION C

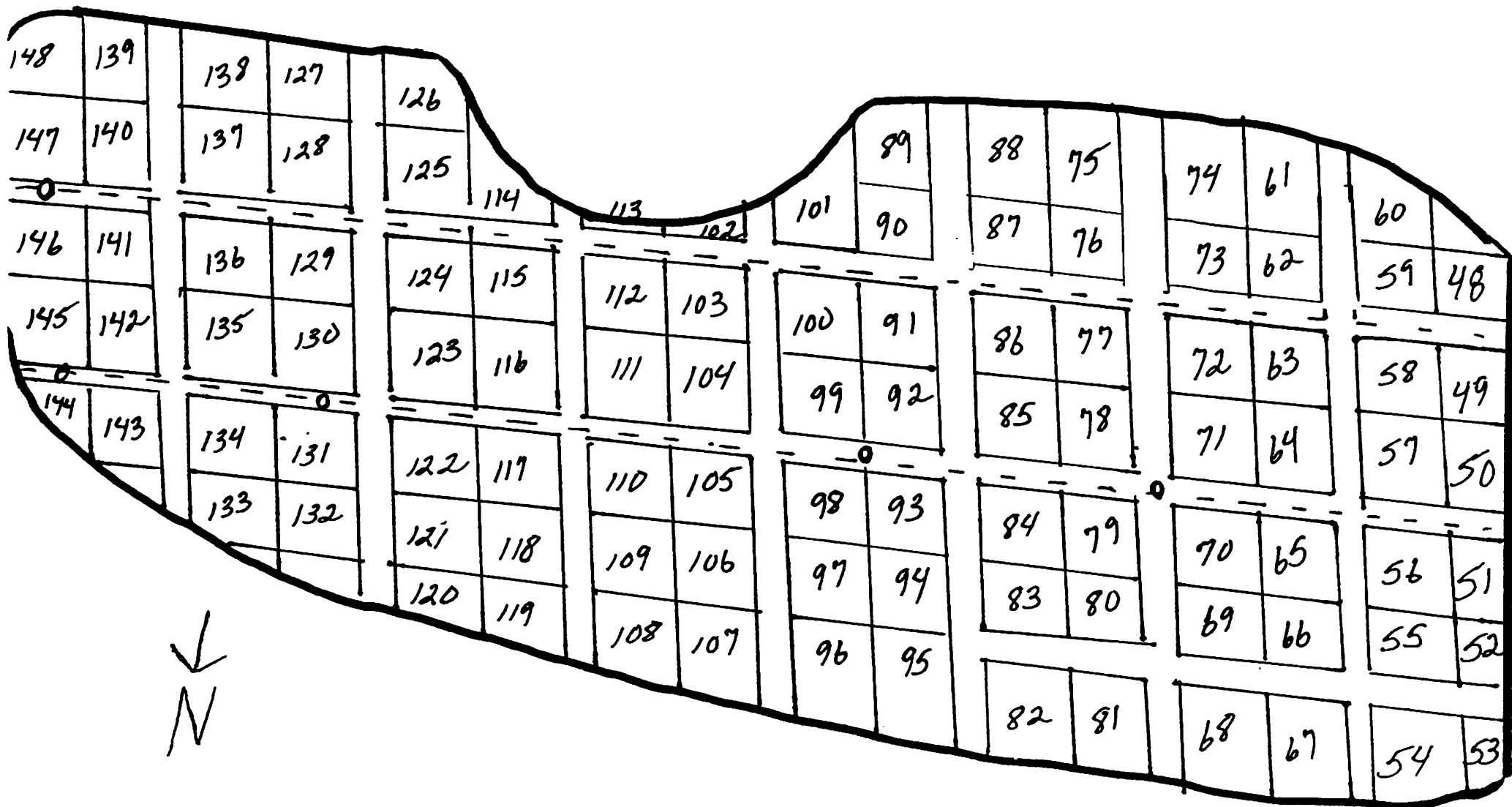

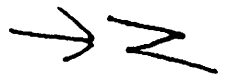

SECTION D

NW

270	251	250	231	230	213	212	197	196	181	180	165	164	149
269	252	249	232	229	214	211	198	195	182	179	166	163	150
268	253	248	233	228	215	210	199	194	183	178	167	162	151
267	254	247	234	227	216	209	200	193	184	177	168	161	152
266	255	246	235	226	217	208	201	192	185	176	169	160	153
265	256	245	236	225	218	207	202	191	186	175	170	159	154
264	257	244	237	224	219	206	203	190	187	174	171	158	155
263	258	243	238	223	220	205	204	189	188	173	172	157	156
262	259	242	239	222	221								
261	260	241	240										

LEONARD ST

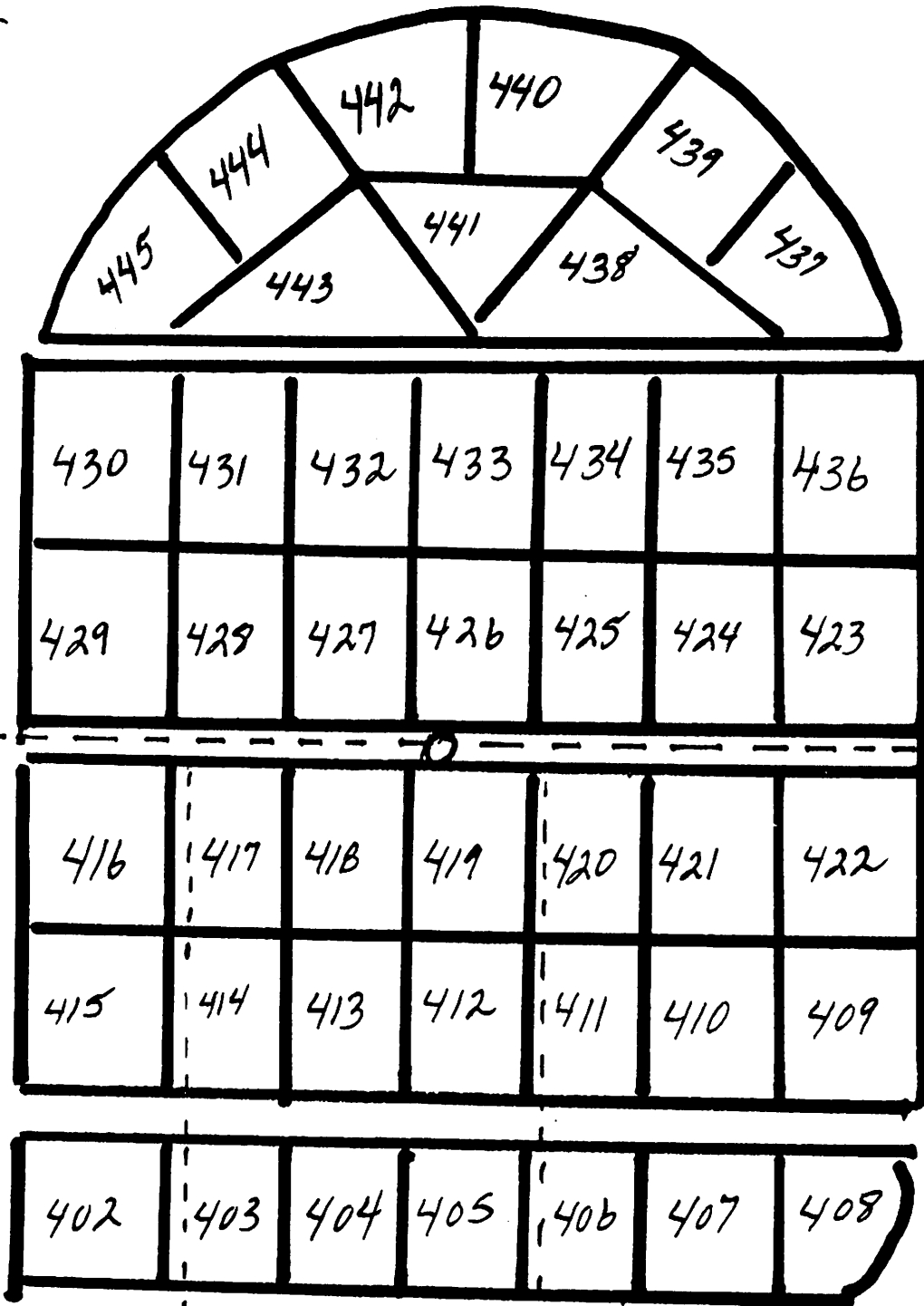
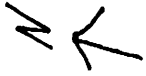

SECTION G

SECTION E

59	34	33					
58	35	32					
57	36	31					
56	37	30					
55	38	29					
54	39	28					
53	40	27					
52	41	26					
51	42	25	18	16			
50	43	24	19	15	10	7	2
49	44	23	20	14	11	6	3
48	45	22	21	13	12	5	4
47	46	22A	21A	13A	12A	5A	4A



SECTION D ^{NE}

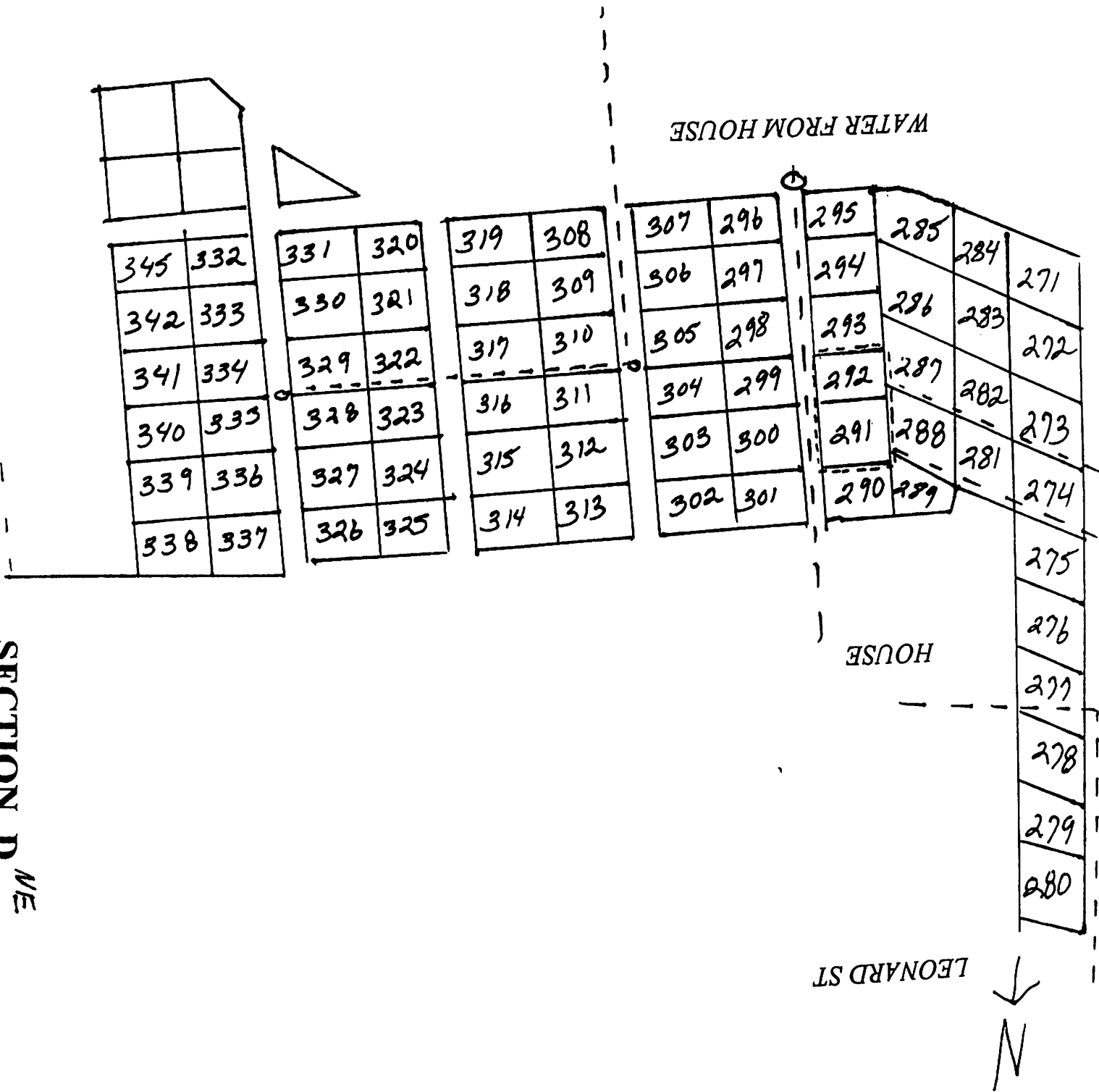

WATER FROM HOUSE

HOUSE

LEONARD ST



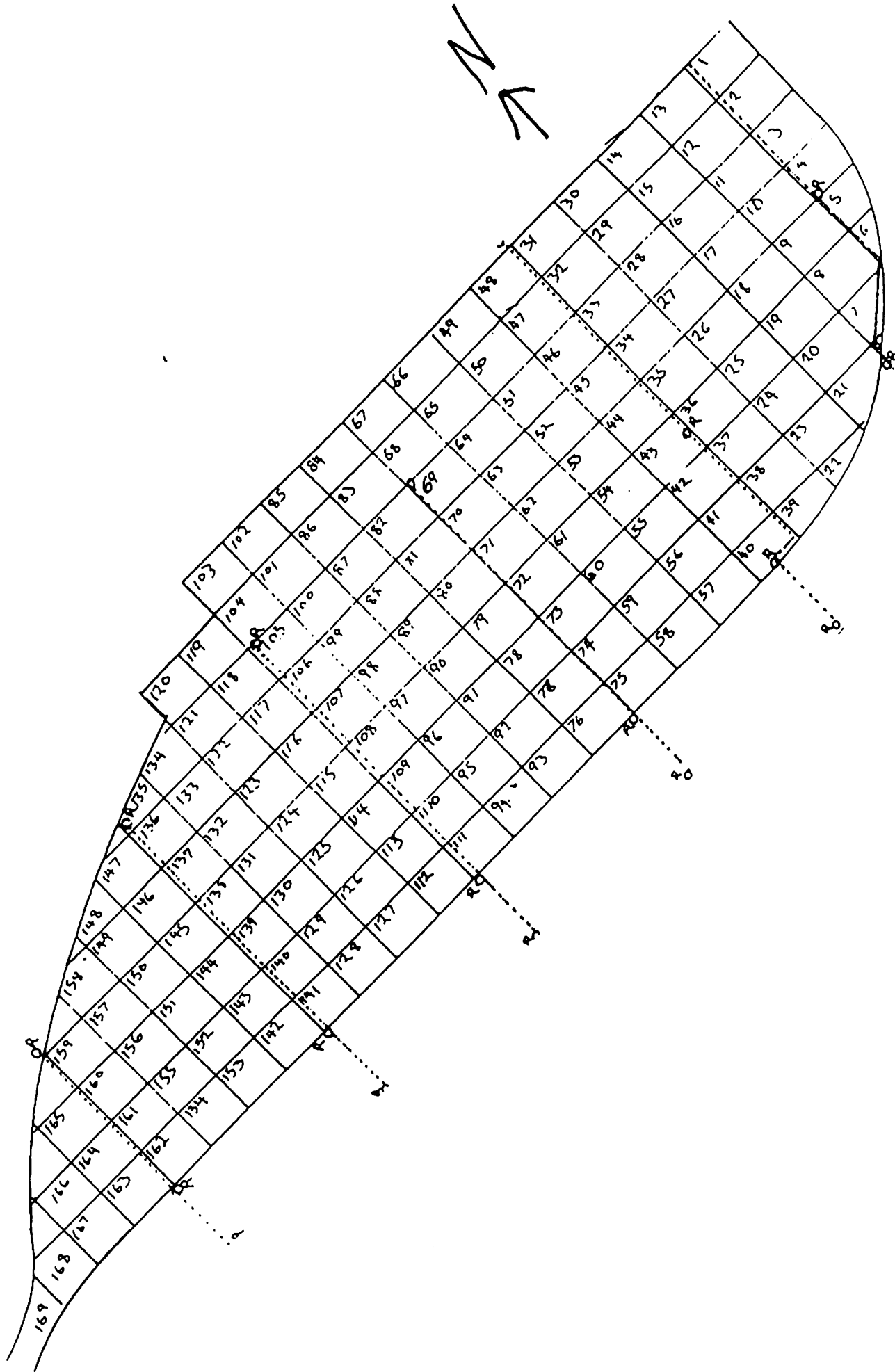

SECTION H

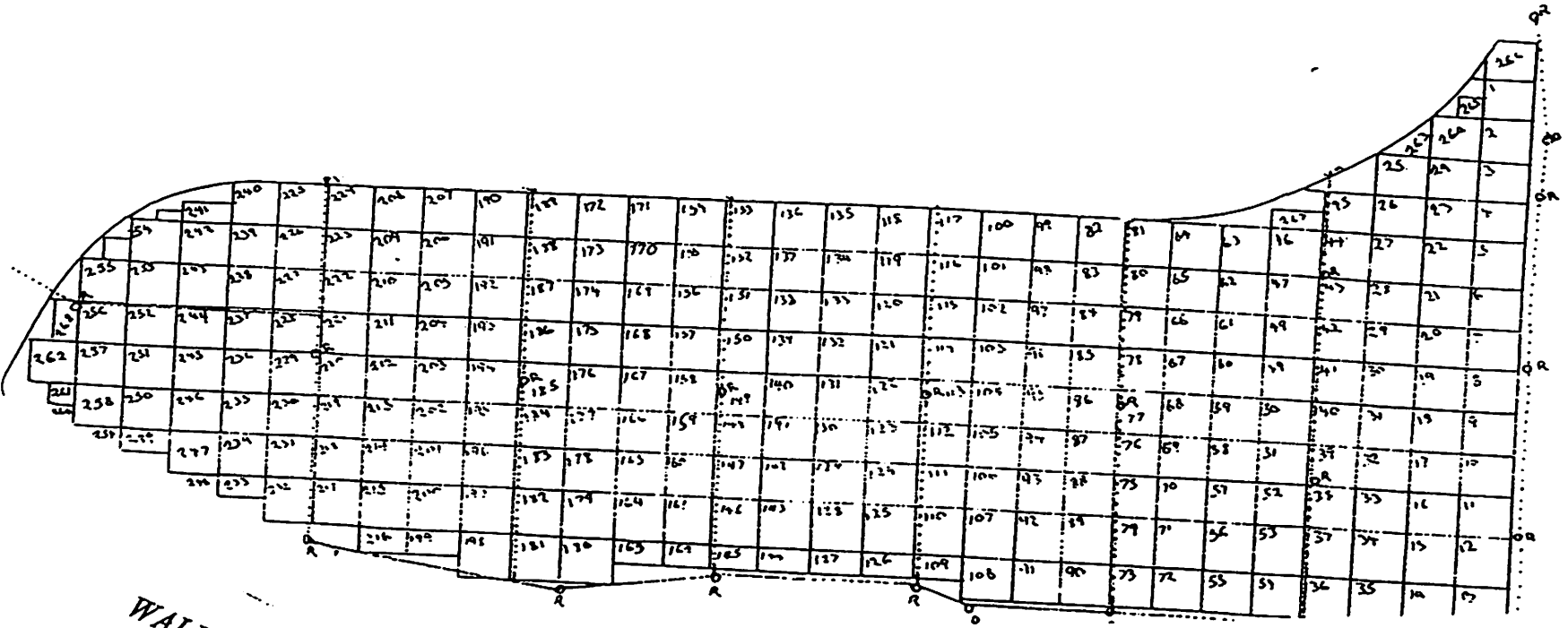

WALKER AVE

SECTION J

SECTION K

WALKER AVE

ROAD WAY

118	117	116				
113	114	115				
112	111	110	109			
105	106	107	108			
104	103	102	101			
97	98	99	100			
96	95	94	93			
88	89	90	91	92		
87	86	85	84	83	82	
76	77	78	79	80	81	
75	74	73	72	71	70	69
63	64	65	66	67	68	69
62	61	60	59	58	57	56
50	51	52	53	54	55	
49	48	47	46	45	44	
38	39	40	41	42	43	
37	36	35	34			
31	32	33				
30	29					
27	28					
26						
25						
24						
23						
22						
21						
20						
19						
18						
17	16					
14	15					
13	12	11				
8	9	10				
7	6	5	4			
	01	2	3			

